

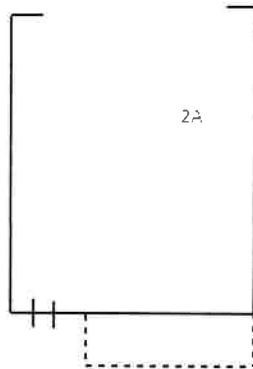

# WOOD DESTROYING PESTS AND ORGANISMS INSPECTION REPORT

Building No. 4418	Street, City, Zip W Kling St, Burbank, CA 91505	Date of Inspection 5/14/2020	No. of Pages 6
		Higgins Termite, Inc. 8630 Lankershim Blvd Sun Valley, Ca 91352 818 768 2614	
Ordered By: Mendez, Erik Toluca Townhome III C/O Onit Property Management 10153 1/2 Riverside Dr Suite 335 Toluca Lake, CA 91602			
Firm Registration No. PR 1195	Report No. 1558_C	Escrow No.	
Property Owner: Carter, Karen 4418 W Kling St Burbank, CA 91505	Party of Interest: Mendez, Erik Toluca Townhome III C/O Onit Property Management 10153 1/2 Riverside Dr Suite 335 Toluca Lake, CA 91602	Report Sent To: Mendez, Erik 10153 1/2 Riverside Dr Suite 335 Toluca Lake, CA 91602	
COMPLETE REPORT <input type="checkbox"/> LIMITED REPORT <input checked="" type="checkbox"/> SUPPLEMENTAL REPORT <input type="checkbox"/> REINSPECTION REPORT <input type="checkbox"/>			
General Description: Multi-level multi-unit townhome stucco over wood frame attached garage.		Inspection Tag Posted: Garage.	
		Other Tags Posted: None Noted.	
<b>An inspection has been made of the structure(s) shown on the diagram in accordance with the Structural Pest Control Act. Detached porches, detached steps, detached decks and any other structures not shown on the diagram were not inspected.</b>			
Subterranean Termites <input type="checkbox"/> Drywood Termites <input checked="" type="checkbox"/> Fungus / Dryrot <input type="checkbox"/> Other Findings <input type="checkbox"/> Further Inspection <input type="checkbox"/> If any of the above boxes are checked, it indicates that there were visible problems in accessible areas. Read the report for details on checked items.			



Note: diagram not to scale findings at approximate locations not for escrow purposes.

Inspected By Higgins, Casey State License No. FR 57301 Signature 

You are entitled to obtain copies of all reports and completion notices on this property reported to the Structural Pest Control Board during the preceding two years.  
 To obtain copies contact: Structural Pest Control Board, 2005 Evergreen St Ste 1500 Sacramento, CA 95815-3898.

Note: Questions or problems concerning the above report should be directed to the manager of the company. Unresolved questions or problems with services performed may be directed to the Structural Pest Control Board at (916) 561-8188, (800) 737-8188 or [www.pestboard.ca.gov](http://www.pestboard.ca.gov).

PAGE 2 OF STANDARD INSPECTION REPORT ON PROPERTY AT:

Building No. 4418	Street, City, Zip W Kling St, Burbank, CA 91505	Date of Inspection 5/14/2020	Report No. 1558_C
----------------------	--	---------------------------------	----------------------

A. Certain areas are recognized by the industry as inaccessible and/or for other reasons not inspected. These include but are not limited to: inaccessible and/or insulated attics or portions thereof, attics with less than 18" clear crawl space, the interior of hollow walls; spaces between a floor or porch deck and the ceiling below; area where there is no access without defacing or tearing out lumber masonry or finished work; areas behind stoves, refrigerators or beneath floor coverings furnishings; areas where encumbrances and storage, conditions or locks make inspection impractical, portions of the subarea concealed or made inaccessible by ducting or insulation area beneath wood floors over concrete, and areas concealed by heavy vegetation, Areas or timbers around eaves were visually inspected from ground level only. Although we make visual examinations, we do not deface or probe window/door frames or decorative trims, Unless otherwise specified in this report we do not inspect fences, sheds, dog houses, detached patios, detached wood decks, wood retaining walls or wood walkways. We assume no responsibility for work done by anyone else for damage to structure or contents during our inspection, or for infestation, infection, adverse conditions or damage undetected due to inaccessibility or non-disclosure by owner/agent or tenant.

B. Slab floor construction has become more prevalent in recent years. Floor covering may conceal cracks in the slab that will allow infestation to enter. Infestations in the walls may be concealed by plaster so that a diligent inspection may not disclose the true condition. These areas are not practical to inspect because of health hazards, damage to the structure; or inconvenience, they were not inspected unless described in this report. We recommend further inspection if there is any question about the above noted areas. Ref: Structural Pest Control Act Article 6, Section 8516(b), paragraph 19900) Amended effective March 1, 1974, Inspection is limited to disclosure of wood destroying pests or organisms as set forth in the Structural Pest Control Act, Article 6, Section 8516(b), Paragraph 1990-1991.

C. A re-inspection will be performed, if requested within four (4) months from date of original inspection, on any corrective work that we are regularly in the business of performing. If CERTIFICATION is required, then any work performed by others must be CERTIFIED by them. There is a re-inspection fee.

D. This company is not responsible for work completed by others, recommended or not, including by Owner. Contractor bills should be submitted to Escrow as certification of work completed by others.

E. This report includes findings related to the presence/non-presence of wood destroying organisms and/or visible signs of leaks in the accessible portions of the roof. The inspector did not go onto the roof surface due to possible physical damage to the roof, or personal injury. No opinion is rendered nor guarantee implied concerning the water-tight integrity of the roof or the condition of the roof and roofing materials. If interested parties desire further information on the condition of the roof, we recommend that they engage the services of a licensed roofing contractor.

F. Second story stall showers are inspected but not water tested.  
Ref: Structural Pest Control Rules and Regulations, Sec 8516G Sunken or below grade showers or tubs are not water tested due to their construction.

G. During the course of/ or after opening walls or any previously concealed areas should any further damage or infestation be found, a supplementary report will be issued. Any work completed in these areas would be at Owner's direction and additional expense.

H. During the process of treatment or replacement it may be necessary to drill holes through floor coverings; these holes will then be sealed with concrete. We will exercise due care but assume no responsibility for cracks, chipping or other damage to floor coverings. We do not re-lay carpeting.

I. We assume no responsibility for damage to any Plumbing, Gas or Electrical lines, etc in the process of pressure treatment of concrete slabs or replacement of concrete or structural timbers.

J. When a fumigation is recommended we will exercise all due care but assume no responsibility for damage to Shrubbery, Trees, Plants, TV Antennas or Roofs. A FUMIGATION NOTICE will be left with, or mailed to the Owner of this property or his/her designated Agent. Occupant must comply with instructions contained in Fumigation Notice during fumigation and aeration. The possibility of burglary exists as it does any time you leave your home. Therefore, we recommend that you take any steps that you feel necessary to prevent any damage to your property. We also recommend that you contact your insurance agent and verify that you have insurance coverage to protect against any loss, damage or vandalism to your property. The company does not provide any on site security except as required by state or local ordinance and does not assume any responsibility for care and custody of the property in case of vandalism, breaking or entering.

K. Your termite report and clearance will cover EXISTING infestation or infection which is outlined in this report. If Owner of property desires coverage of any new infestation it would be advisable to obtain a Control Service Policy which would cover any new infestation for the coming year.

L. If you should have any questions regarding this report, please call our office.

M. I agree to pay reasonable attorney's fees if suit is required by this COMPANY to enforce any terms of this contract, together with the costs of such action, whether or not suit proceeds to judgment.

N. The total amount of this contract is due and payable upon completion of work unless otherwise specified. A finance charge computed at a Monthly rate of 1.5% of the unpaid balance (annual percentage rate of 18%) will be added to all accounts past due.

O. If this report is used for escrow purposes then it is agreed that this inspection report and Completion, if any, is part of the ESCROW TRANSACTION. However, if you received written or verbal instructions from any interested parties involved in this escrow (agents, principals, etc.) to not pay our invoice at close of escrow, you are instructed by us not to use these documents to satisfy any conditions or terms of your escrow for purposes of closing the escrow. Further, you are instructed to return all of our documents and the most current mailing address you have on file for the property owner.

PAGE 3 OF STANDARD INSPECTION REPORT ON PROPERTY AT:

Building No. 4418	Street, City, Zip W Kling St, Burbank, CA 91505	Date of Inspection 5/14/2020	Report No. 1558_C
----------------------	--	---------------------------------	----------------------

P. Owner/agent/tenant acknowledges and agrees that inspection of the premises will not include any type of inspection for the presence or non-presence of asbestos and that this report will not include any findings or opinions regarding the presence or non-presence of asbestos in, upon or about the premises, we recommend that you contact a contractor specifically licensed to engage in asbestos related work. Further, should we discover the presence of asbestos during our inspection of the premises or should our inspection of the premises cause a release of asbestos dust or particles, owner/agent/tenant shall be solely responsible for the cleanup, removal and disposal of the asbestos and the cost thereof. Owner/agent/tenant hereby agrees to waive any and all claims against this Company which are in any way related to the presence of asbestos on the premises and further agrees to indemnify and hold this company harmless from any and all claims of any nature asserted by any third party, including this Company's employees, which is in any way related to the presence of asbestos on the premises.

Higgins Termite has performed prior inspection and have located drywood termites at various areas of the interiors and exteriors of this building and has recommended to fumigate the building for the eradication of drywood termites. In lieu of this recommendation, secondary, substandard spot treatments have been performed. If applicable.

Higgins Termite has this building under contract and has previously located drywood termites at various units and has recommended to fumigate the entire building. In lieu of this recommendation Higgins Termite has performed secondary substandard spot treatments. If applicable.

If the above mentioned residence shares a common wall with an attached unit Higgins Termite can only inspect the interior of this unit and will not guarantee that there is no termite evidence on your neighbors side of the shared common wall unless inspected on the same day. Higgins Termite has a warranty contract for many Condominium and Townhome Complexes, please contact your HOA, Management Co. or Higgins Termite to verify if your building has a warranty contract. If at time of inspection your unit appears free and clear of active termite infestation in the visible and accessible areas and termite evidence appears during the life of spot treatment service contract Higgins Termite will return to chemically spot treat the infestation at no additional charge. If applicable.

Note: This complex is under warranty for the control of drywood termites and is being spot treated in lieu of fumigation. If drywood termites and/or evidence is found, Higgins Termite will perform a secondary substandard spot treatment at no charge, during the life of the warranty period. If applicable.

READ THIS DOCUMENT IT EXPLAINS THE SCOPE AND LIMITATIONS OF A STRUCTURAL PEST CONTROL INSPECTION AND WOOD DESTROYING PEST & ORGANISM INSPECTION REPORT. A WOOD DESTROYING PEST & ORGANISM INSPECTION REPORT CONTAINS FINDINGS AS TO THE PRESENCE OR ABSENCE OF EVIDENCE OF WOOD DESTROYING INSECTS OR ORGANISMS (FUNGI/ROT) IN VISIBLE AND ACCESSIBLE AREAS ON THE DATE OF INSPECTION, IT CONTAINS RECOMMENDATIONS FOR CORRECTING ANY INFESTATIONS, INFECTIONS OR CONDITIONS FOUND. THE CONTENTS OF THE WOOD DESTROYING PEST & ORGANISM REPORT ARE GOVERNED BY THE STRUCTURAL PEST CONTROL ACT AND THE RULES AND REGULATIONS OF THE STRUCTURAL PEST CONTROL BOARD. SOME STRUCTURES MAY NOT COMPLY WITH BUILDING CODE REQUIREMENTS OR MAY HAVE STRUCTURAL, PLUMBING, ELECTRICAL, HEATING AND AIR CONDITIONING, OR OTHER DEFECTS THAT DO NOT PERTAIN TO WOOD DESTROYING ORGANISMS, A WOOD DESTROYING PEST & ORGANISM INSPECTION REPORT DOES NOT CONTAIN INFORMATION ABOUT SUCH DEFECTS AS THEY ARE NOT WITHIN THE SCOPE OF THE LICENSE OF THE INSPECTOR OR THE COMPANY.

ISSUING THIS REPORT" NOR DOES A WOOD DESTROYING PEST & ORGANISM INSPECTION REPORT CONTAIN INFORMATION ABOUT ASBESTOS OR ANY OTHER ENVIRONMENTAL OR SAFETY HAZARD" . SHOULD INTERESTED PARTIES DESIRE OPINIONS REGARDING THESE ITEMS, IT IS RECOMMENDED THAT THE OWNER ENGAGE IN THE SERVICES OF A REPUTABLE WHOLE HOUSE INSPECTION COMPANY.

**NOTE:** THE FOLLOWING AREAS, WHEN THEY EXIST ARE CONSIDERED INACCESSIBLE FOR INSPECTION. THE INTERIORS OF HOLLOW WALLS AND ALL ENCLOSED SPACES BETWEEN A FLOOR OR PORCH DECK AND THE CEILING OR SOFFIT BELOW, AREAS BETWEEN ABUTTING/ATTACHED ROW HOUSES, TOWN HOUSES, CONDOMINIUMS AND SIMILAR STRUCTURES; PORTIONS OF THE ATTIC CONCEALED OR MADE INACCESSIBLE BY INSULATION; PORTIONS OF THE ATTIC CONCEALED OR MADE INACCESSIBLE BY DUCTING; PORTIONS OF THE ATTIC OR ROOF CAVITY CONCEALED DUE TO AN INADEQUATE CRAWL SPACE; THE INTERIORS OF BOXED EAVES; EAVES CONCEALED BY PATIO COVERS OR OTHER ABUTMENTS; PORTIONS OF THE SUBAREA CONCEALED OR MADE INACCESSIBLE BY INSULATION, PORCHES, ENCLOSED BAY WINDOWS; AREAS BENEATH WOOD FLOORS OVER CONCRETE; AREAS CONCEALED BY BUILT-IN CABINET WORK; AREAS CONCEALED BY FLOOR COVERING SUCH AS WALL-TO-WALL CARPETING, LINOLEUM, CERAMIC TILE, ETC; AND CONCEALED BY BUILT-IN APPLIANCES THERE IS NOT ECONOMICALLY PRACTICAL METHOD TO MAKE THESE AREAS ACCESSIBLE HOWEVER, THEY MAY BE SUBJECT TO ATTACK BY WOOD DESTROYING ORGANISMS. NO OPINION IS RENDERED CONCERNING CONDITIONS IN THESE AREAS.

**NOTE:** THE FOLLOWING AREAS, WHEN THEY EXIST, ARE CONSIDERED INACCESSIBLE FOR INSPECTION; AREA CONCEALED BY INTERIOR FURNISHINGS; AREAS CONCEALED BY FLOOR COVERINGS, SUCH AS AREA RUGS, THROW RUGS, BATH AND KITCHEN MATS, ETC; AREAS CONCEALED BY STORAGE; AREA CONCEALED BY HEAVY VEGETATION; AND AREAS WHERE LOCKS PREVENTED ACCESS. THESE AREAS WILL BE INSPECTED FOR A FEE, IF THEY ARE MADE ACCESSIBLE AT THE OWNERS EXPENSE. A SUPPLEMENTAL REPORT WILL BE ISSUED AND ANY FINDINGS AND RECOMMENDATIONS WILL BE LISTED ALONG WITH ESTIMATES FOR REPAIR AND/OR TREATMENT, IF WITHIN THE SCOPE OF THIS COMPANY'S OPERATIONS. NO OPINION IS RENDERED CONCERNING CONDITIONS IN THESE AREAS AT THIS TIME.

**NOTE:** INSPECTIONS ARE MADE AND REPORTS ARE ISSUED ON THE BASIS OF WHAT IS VISIBLE AND ACCESSIBLE AT THE TIME OF THE INSPECTION. THE ABSENCE OF VISIBLE EVIDENCE OF WOOD DESTROYING ORGANISMS IN THE VISIBLE AND ACCESSIBLE PORTIONS OF THE STRUCTURE IS NO ASSURANCE THAT WOOD DESTROYING ORGANISMS ARE NOT PRESENT IN INACCESSIBLE AREAS NOR THAT

PAGE 4 OF STANDARD INSPECTION REPORT ON PROPERTY AT:

Building No. 4418	Street, City, Zip W Kling St, Burbank, CA 91505	Date of Inspection 5/14/2020	Report No. 1558_C
----------------------	--	---------------------------------	----------------------

FUTURE INFESTATIONS WILL NOT OCCUR. THEREFORE, WE DO NOT ASSUME ANY RESPONSIBILITY FOR THE PRESENCE OF WOOD DESTROYING ORGANISMS, OR DAMAGE DUE TO SUCH ORGANISMS, IN AREAS THAT WERE NOT VISIBLE AND ACCESSIBLE AT THE TIME OF INSPECTION OR THAT MAY OCCUR IN THE FUTURE.

**NOTE:** A VISUAL INSPECTION WAS PERFORMED AND THE INSEPECTOR DID NOT DEFACE NOR PROBE INTO FINISHED WNDOW OR DOOR FRAMES, TRIM WORK, FLOOR COVERINGS, WALLS, CEILINGS OR OTHER FINISHED SURFACES

**NOTE:** THE OWNER OF THIS PROPERTY HAS CERTAIN RESPONSIBILITIES REGARDING THE NORMAL MAINTENANCE THAT PERTAINS TO THE DETERRANCE OF WOOD DESTROYING ORGANISMS. THESE NORMAL MAINTENANCE PROCEDURES INCLUDE, BUT ARE NOT LIMITED TO MAINTENANCE OF THE ROOF, GUTTERS AND DOWN SPOUTS, CAULKING AROUND DOORS, WINDOWS, VENTS, TUB AND SHOWER ENCLOSURES KEEPING SOIL LEVELS BELOW THE TOP OF THE FOUNDATIONS, KEEPING STORED ITEMS (INCLUDING FIREWOOD) AT LEAST TWELVE (12) INCHES AWAY FROM THE STRUCTURE, ADJUSTING SPRINKLERS SO THAT THEY DO NOT SPRAY ONTO THE STRUCTURE, PROHIBITING SOIL TO CONTACT THE WOOD COMPONENTS OF THE STRUCTURE AND PREVENTING VEGETATION OR OTHER ITEMS FROM BLOCKING VENTS.

**THE EXTERIOR SURFACE OF THE ROOF WAS NOT INSPECTED" IF YOU WANT THE WATER TIGHTNESS OF THE ROOF DETERMINED, YOU SHOULD CONTACT A ROOFING CONTRACTOR WHO IS LICENSED BY THE CONTRACTORS STATE LICENSE BOARD"**

**NOTICE:** Reports on this structure prepared by various registered companies should list the same findings

(Termite infestations, termite damage, fungus damage, etc."). However, recommendations to correct these findings may vary from company to company. You have a right to seek a second opinion from another company.

NOTICE TO OWNER UNDER THE CALIFORNIA MECHANICS LIEN LAW, ANY STRUCTURAL PEST CONTROL COMPANY WHICH CONTRACTS TO DO WORK FOR YOU, ANY CONTRACTOR, SUBCONTRACTOR, LABORER, SUPPLIER OR OTHER PERSON WHO HELPS IMPROVE YOUR PROPERTY, BUT IS NOT PAID FOR HIS OR HER WORK OR SUPPLIES, HAS A RIGHT TO ENFORCE A CLAIM AGAINST YOUR PROPERTY. THIS MEANS THAT AFTER A COURT HEARING YOUR PROPERTY COULD BE SOLD BY A COURT OFFICER AND THE PROCEEDS OF THE SALE USED TO SATISFY THE INDEBTNESS. THIS CAN HAPPEN EVEN IF YOU HAVE PAID YOUR STRUCTURAL PEST CONTROL COMPANY IN FULL. IF THE SUBCONTRACTORS, LABORERS, OR SUPPLIERS REMAIN UNPAID TO PRESERVE THEIR RIGHT TO FILE A CLAIM OR LIEN AGAINST YOUR PROPERTY, CERTAIN CLAIMANTS SUCH AS SUBCONTRACTORS OR MATERIAL SUPPLIERS ARE REQUIRED TO PROVIDE YOU WITH A DOCUMENT ENTITLED PRELIMINARY NOTICE. PRIME CONTRACTORS AND LABORERS FOR WAGES DO NOT HAVE TO PROVIDE THIS NOTICE A PRELIMINARY NOTICE IS NOT A LIEN AGAINST YOUR PROPERTY ITS PURPOSE IS TO NOTIFY YOU OF PERSONS WHO MAY HAVE A RIGHT TO FILE A LIEN AGAINST YOUR PROPERTY. IF THEY ARE NOT PAID PLEASE SEE GENERAL NOTES FOLLOWING THE FINDINGS AND RECOMMENDATIONS FOR CONDITIONS GOVERING THIS REPORT.

NOTICE TO OWNER Under the California Mechanics Lien Law any structural pest control company which contracts to do work for you, any contractor, subcontractor, laborer, supplier or other person who helps to improve your property, but is not paid for his or her work or supplies, has a right to enforce a claim against your property. This means that after a court hearing, your property could be sold by a court officer and the proceeds of the sale used to satisfy the indebtedness. This can happen even if you have paid your structural pest control company in full if the subcontractor, laborers or suppliers remain unpaid.

To preserve their right to file a claim or lien against your property, certain claimants such as subcontractors or material suppliers are required to provide you with a document entitled "Preliminary Notice." Prime contractors and laborers for wages don not have to provide this notice. A Preliminary Notice is not a lien against your property. Its purpose is to notify you of persons who may have a right to file alien against your property if they are not paid.

**NOTE:** If the Home Owner fails to pay billing in full, Higgins Termite, Inc will have the right to be paid back for all its costs and expenses to the extent not prohibited by applicable law. Those expenses include, for example (but not limited to), reasonable attorney's fees. If for any reason this account is to be turned over to our collection agency, you will be responsible for all costs of collecting.

1. Substructure-
2. Stall Shower-
3. Foundation- Limited
4. Porches and Steps-
5. Ventilation-
6. Abutments-
7. Attic Spaces-
8. Garages- Report
9. Decks and Patios-
10. Other Interior-
11. Other Exterior-

HIGGINS TERMITE, INC. -- License No. PR 1195

Note: This is a limited inspection report requested by Karen Carter, limited to the master bedroom ceiling and 2<sup>nd</sup> bedroom corner ceiling only. It is recommended that further inspection of the entire structure be made in accordance with the Structural Pest Control regulations.

PAGE 5 OF STANDARD INSPECTION REPORT ON PROPERTY AT:

Building No. 4418	Street, City, Zip W Kling St, Burbank, CA 91505	Date of Inspection 5/14/2020	Report No. 1558_C
----------------------	--	---------------------------------	----------------------

Drywood Termites  
Item 2A

FINDING: Evidence of kaloterme (drywood termite) noted at the master bedroom ceiling (Kick Out). Infestation may extend into inaccessible areas.

\*\* This is a Section 1 Item \*\*

2A.1  
RECOMMENDATION:

Seal the structure and fumigate with an approved fumigant for the eradication of kaloterme (drywood termite). The structure must be vacated until the fumigation is complete.

NOTE: Every precaution will be taken during the process of fumigation. However, Higgins Termite Inc., assumes no responsibility for any damage to roofs, plants, paint or antennas. Fumigation includes a two (2) year warranty. Higgins Termite will cover or remove pellets after treatment.

2A.2  
RECOMMENDATION:

In lieu of fumigation, at the request of Toluca Townhome III C/O Onit Property Management, chemically treat all visible and accessible infestation with an approved chemical as indicated. Cover or remove evidence after treatment.

NOTE: Any and all work completed as a secondary recommendation is to be classified as substandard.

**Proposed Cost Of Item 2A.2 = No Charge Under Warranty.**

In accordance with the laws and regulation of the State of California, Higgins Termite, Inc is required to provide you with in following information prior to the application of pesticides to your property.

NOTICE TO OWNER/TENANT: "State law requires that you be given the following information: CAUTION--PESTICIDES ARE TOXIC CHEMICALS. Structural Pest Control Companies are registered and regulated by the Structural Pest Control Board, and apply pesticides which are registered and approved for the use by the California Department of Pesticide Regulation and the United States Environmental Protection Agency. Registration is granted when the state finds that, based on existing scientific evidence, there are no appreciable risks if proper use conditions are followed or that the risks are outweighed by the benefits. The degree of risk depends on exposure, so exposure should be minimized"

"If within 24 hours the following application you experience symptoms similar to common seasonal illness comparable to the flu, contact your physician or poison control center (800) 876-4766 and your pest control company immediately."

"For further information, contact any of the following:

Poison Control Center (800) 876-4766  
Higgins Termite, Inc (800) 954-2847

(Health Questions)  
Orange County (714) 834-7700  
Los Angeles County (213) 250-8055  
San Bernardino County (909) 387-6280  
Riverside County (909) 358-5000

PAGE 6 OF STANDARD INSPECTION REPORT ON PROPERTY AT:

Building No. 4418	Street, City, Zip W Kling St, Burbank, CA 91505	Date of Inspection 5/14/2020	Report No. 1558_C
----------------------	--	---------------------------------	----------------------

Application Information

County Agriculture Commission  
 Orange County (714) 447-7100  
 Los Angeles County (626) 575-5465  
 San Bernardino County (909) 387-2115  
 Riverside County (951) 955-3000

Structural Pest Control Board (Regulatory Information) (916) 561-8704  
 2005 Evergreen Street, Ste. 1500 Sacramento, CA 95815.

TERMITE AND FUNGUS CONTROL CHEMICALS  
 OCCUPANTS CHEMICAL NOTICE

\_\_\_ Termidor SC (EPA Reg. No. 7969-210)

Active Ingredients: Fipronil:5-amino-1-(2,6-dichloro-4(trifluoromethyl)phenyl)-4-((1, R, S)-(trifluoromethyl)sulfinyl)-1-H-pyrzole-3-carbonitrile 9.1%

\_\_\_ Tim-bor (EPA Reg. No. 1624-39)Active Ingredients: Disodium Octaborate Tetrahydrate 98%

\_\_\_ Bora-Care (EPA Reg. No. 64405-1)Active Ingredients: Disodium Octaborate Tetrahydrate 40%

\_\_\_ EcoPCO AR-X 2 Phenethyl Propionate. a botanical insecticide... 1.00% Pyrethrins, a botanical insecticide ..... 0.40%

\_\_\_ Premise Foam (EPA Reg. No. 432-1391)Active Ingredients: Imidacloprid: 1-[[6-Chloro-3-pyridiny)methyl]-N nitro-2-imidazolidinimine 0.05%

\_\_\_ XT-2000 Orange Oil Plus: Active ingredient: d-Limonene..92%

Inert Ingredient..8%

\_\_\_ Termidor Foam (EPA Reg. No. 499-563)

Fipronil...0.005%

Vikane (EPA Reg. No. 62719-4)Active Ingredients: Vikane-sulfuryl floride 99.8%

\_\_\_\_\_  
 Owner/Occupant Date

\_\_\_\_\_  
 Owner/Occupant Date

\_\_\_\_\_  
 Unit #

\_\_\_\_\_  
 Unit #

## STANDARD NOTICE OF WORK COMPLETED AND NOT COMPLETED

NOTICE - All recommendations may not have been completed - See below - Recommendations not completed.  
This form is prescribed by the Structural Pest Control Board.

Building No. 4418	Street, City, Zip W Kling St , Burbank, CA 91505	Date of Completion 5/14/2020
		Ordered By: Mendez, Erik 10153 1/2 Riverside Dr Suite 335 Toluca Lake, CA 91602
Firm Registration No. PR 1195	Report No. 1558_C	Escrow No.
Property Owner: Carter, Karen 4418 W Kling St Burbank, CA 91505	Party of Interest: Mendez, Erik 10153 1/2 Riverside Dr Suite 335 Toluca Lake, CA 91602	Completion Sent To: Mendez, Erik 10153 1/2 Riverside Dr Suite 335 Toluca Lake, CA 91602

The following recommendations on above designated property, as outlined in Wood Destroying Pests and Organisms Inspection Report dated 5/14/2020 have been and/or have not been completed.

Recommendations completed by this firm that are in accordance with the Structural Pest Control Board's Rules and Regulations:																
Recommendations completed by this firm that are considered secondary and substandard measures under Section 1992 of the Structural Pest Control Board's Rules and Regulations including person requesting secondary measure:  Requested by Toluca Townhome III C/O Onit Property Management: 2A.2																
Cost of work completed: <table style="margin-left: auto; margin-right: auto; border-collapse: collapse;"> <tr> <td style="padding-right: 20px;">Cost:</td> <td style="text-align: right;">_____</td> <td style="padding-left: 20px;">.00</td> <td></td> </tr> <tr> <td>Inspection Fee:</td> <td style="text-align: right;">_____</td> <td style="text-align: right;">.00</td> <td></td> </tr> <tr> <td>Other: \$</td> <td style="text-align: right;">_____</td> <td style="text-align: right;">.00</td> <td>Other Fee note:</td> </tr> <tr> <td>Total: \$</td> <td style="text-align: right;">_____</td> <td style="text-align: right;">.00</td> <td></td> </tr> </table>	Cost:	_____	.00		Inspection Fee:	_____	.00		Other: \$	_____	.00	Other Fee note:	Total: \$	_____	.00	
Cost:	_____	.00														
Inspection Fee:	_____	.00														
Other: \$	_____	.00	Other Fee note:													
Total: \$	_____	.00														
Recommendations not completed by this firm:  2A.1 <table style="margin-left: auto; margin-right: auto; border-collapse: collapse; margin-top: 20px;"> <tr> <td style="padding-right: 20px;">Estimated Cost: \$</td> <td style="text-align: right;">_____</td> <td style="padding-left: 20px;">Time / Material</td> <td style="text-align: right;">_____</td> </tr> </table>	Estimated Cost: \$	_____	Time / Material	_____												
Estimated Cost: \$	_____	Time / Material	_____													
Remarks: <div style="text-align: right; margin-top: 100px;">  </div>																

Signature

You are entitled to obtain copies of all reports and completion notices on this property reported to the Structural Pest Control Board during the preceding two years upon payment of a search fee to: The Structural Pest Control Board, 2005 Evergreen St Ste 1500 Sacramento, CA 95815-3898.

NOTE: Questions or problems concerning the above report should be directed to the manager of the company. Unresolved questions or problems with services performed may be directed to the Structural Pest Control Board at: (916) 561-8708, (800) 737-8188 or [www.pestboard.ca.gov](http://www.pestboard.ca.gov). 43M-44 (Rev. 10/01)